

Reference Material

Questionnaire

No.7934

Survey on Working Life

August 2004

Planning: Japan Institute for Labour Policy and Training

Implementation: Central Research Services, Inc.

Branch no.		Location no.			Subject no.		Investigator	Checker

This is an opinion poll by Central Research Services. The purpose of this survey is to ask questions about the actual status of your working life and your opinions on this, in order to compile statistical data for research into employment and labor. It is an anonymous survey and all of your answers will undergo statistical processing, so there will be no inconvenience to you in the future. We appreciate your sparing time to assist us with this survey.

Sheet No.01

Q1 What is your gender?

1 Male 2 Female

Q2 When were you born (month and year)?

Year: _____ Month _____ _____ years old

Q3 (Questionnaire 1) There are many different career paths in this world. Choose the one you think is most desirable from the list below.

- 1 (a) A career involving working for many years at a single company and gradually reaching management status
- 2 (b) A career involving gaining experience at a number of companies and gradually reaching management status
- 3 (c) A career involving working for many years at a single company and gradually becoming an expert in a particular job
- 4 (d) A career involving gaining experience at a number of companies and gradually becoming an expert in a particular job

- 5 (e) A career involving being employed initially, and then later becoming self-employed
 - 6 (f) A career involving being self-employed from the outset
 - 7 (g) Can't say either way
 - 8 Don't know
-

Q4 (Questionnaire 2) What are your thoughts regarding which people should acquire social status or economic affluence? Please answer regarding each of the statements (1)-(4) below.

- 1(a) Agree
- 2(b) Somewhat agree
- 3(c) Somewhat disagree
- 4(d) Disagree
- 5(e) Can't say
- 6 Don't know

- (1) It is preferable for those who have achieved better results to gain more → 1 2 3 4 5 6
 - (2) It is preferable for those who have made a greater effort to gain more → 1 2 3 4 5 6
 - (3) It is preferable for those who need it to gain just what they need → 1 2 3 4 5 6
 - (4) It is preferable for everyone to gain roughly the same → 1 2 3 4 5 6
-

Q5. Please tell us your opinions concerning Japanese ways of working

(1) (Questionnaire 3-1) What do you think about Japanese-style lifetime employment, whereby one works at a single company until reaching the mandatory retirement age? Choose one option from among the following to express your views.

- 1(a) I think it is a good thing
 - 2(b) If I have to decide one way or the other, I think it is a good thing
 - 3(c) If I have to decide one way or the other, I think it is a bad thing
 - 4(d) I think it is a bad thing
 - 5 Don't know
-

(2) (Questionnaire 3-1) What do you think about the Japanese-style seniority-based wage system, whereby one's pay increases along with the number of years of continuous service? Choose one option from among the following to express your views.

- 1(a) I think it is a good thing
- 2(b) If I have to decide one way or the other, I think it is a good thing
- 3(c) If I have to decide one way or the other, I think it is a bad thing

4(d) I think it is a bad thing

5 Don't know

(3) (Questionnaire 3-2) What do you think about the view that "Rather than enhancing welfare facilities, such as company housing and recreation facilities, employee pay should be increased by a commensurate amount"? Choose one option from among the following to express your views.

1(a) Agree

2(b) Somewhat agree

3(c) Somewhat disagree

4(d) Disagree

5 Don't know

(4) (Questionnaire 3-2) What do you think about the view that "Rather than relying on the organization or company, employees should hone their skills themselves and create their own path to success"? Choose one option from among the following to express your views.

1(a) Agree

2(b) Somewhat agree

3(c) Somewhat disagree

4(d) Disagree

5 Don't know

(5) (Questionnaire 3-3) What do you think about feeling a sense of unity with the company or workplace? Choose one option from among the following to express your views.

1(a) I think it is a good thing

2(b) If I have to decide one way or the other, I think it is a good thing

3(c) If I have to decide one way or the other, I think it is a bad thing

4(d) I think it is a bad thing

5 Don't know

Q6 (Questionnaire 4) If one were to divide the whole of Japanese society today into the following five classes, to which of these classes do you think you would belong?

1(a) Upper

2(b) Upper-middle

3(c) Middle-middle

4(d) Lower-middle

5(e) Lower

6 Don't know

Q7 (Questionnaire 5) Overall, to what degree are you satisfied with your life at present?

Please choose one answer from the following options.

1(a) Satisfied

2(b) Somewhat satisfied

3(c) Somewhat dissatisfied

4(d) Dissatisfied

5(e) Can't say either way

6 Don't know

Q8 (1) (Questionnaire 6) In general, do you feel that the world today is fair? Please choose one answer from the following options.

1(a) Fair

2(b) Mostly fair

3(c) Not very fair

4(d) Unfair

5 Don't know

(2) (Questionnaire 7) What do you think about the following issue? Please answer regarding each of the statements (1)-(8) below.

1(a) Fair

2(b) Mostly fair

3(c) Not very fair

4(d) Unfair

5 Don't know

(1) Different treatment depending on gender→1 2 3 4 5

(2) Different treatment depending on age→1 2 3 4 5

(3) Different treatment depending on academic background→1 2 3 4 5

(4) Different treatment depending on occupation→1 2 3 4 5

(5) Different treatment depending on income→1 2 3 4 5

(6) Different treatment depending on property→1 2 3 4 5

(7) Different treatment depending on family lineage→1 2 3 4 5

(8) Different treatment depending on nationality/race→1 2 3 4 5

Q9. Do you have a job at present? Please include occupations such as piecework done from home, part-time work, and *arubaito* (casual work).

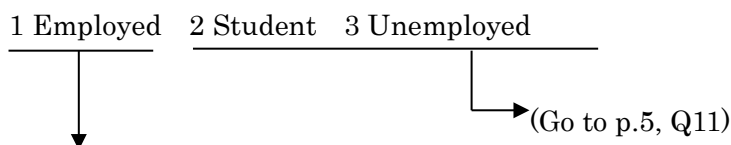

Q10 (Questionnaire 8) The following relates to the job that you are doing (working for a company, self-employed, or part-time or similar job). How satisfied are you with your job in relation to the matters referred to in (1)-(4) below?

- 1(a) Satisfied
- 2(b) Somewhat satisfied
- 3(c) Somewhat dissatisfied
- 4(d) Dissatisfied
- 5(e) Can't say either way
- 6 Don't know

(1) Ability to obtain treatment (salary/promotion) commensurate with effort→1 2 3 4 5 6

(2) Ability to adequately demonstrate own abilities→1 2 3 4 5 6

(3) The job provides new challenges(stimulation) →1 2 3 4 5 6

(4) Being entrusted with a wide range of responsibilities→1 2 3 4 5 6

(All respondents)

Q11 (Questionnaire 9) What do you think about the increase in ways of working other than as a regular employee, such as part-time jobs or *arubaito* (casual work), dispatched workers, fixed-term contract workers or *shokutaku* (special fixed-term employee), and contractors? Please answer regarding each of the statements (1)-(4) below.

- 1(a) Agree
- 2(b) Somewhat agree
- 3(c) Somewhat disagree
- 4(d) Disagree
- 5 Don't know

(1)You can work at the times that suit you→1 2 3 4 5

(2)You can work without being constrained by an organization→1 2 3 4 5

(3)Employment will become unstable→1 2 3 4 5

(4)The number of people working for low wages will increase→1 2 3 4 5

Q12 (Questionnaire 10) If you are employed by a company, do you want to work as a regular employee?

1 (a)	2 (b)	3 (c)	4 (d)	5
I want to work as a regular employee	If I had to choose, I want to work as a regular employee	If I had to choose, I do not want to work as a regular employee	I do not want to work as a regular employee	Don't know
<hr/>		<hr/>		<hr/>
→ (To Q13)		↓	→ (To Q13)	

SQ (Questionnaire 11) Would you like to work in any of the types of employment listed here? Please answer regarding each of the statements (1)-(3) below.

- 1(a) Would really like to
- 2(b) Would like to if conditions were righ
- 3(c) Do not think I would like to
- 4(d) Would not like to
- 5 Don't know

(1)Part-time/*arubaito*→1 2 3 4 5

(2)Dispatched worker→1 2 3 4 5

(3)Fixed-term contract worker/*shokutaku*→1 2 3 4 5

(All respondents)

Q13 (Questionnaire 12) What do you think about the increased fluidity of employment and increases in the number of people leaving/changing job? Please select the option that best matches your opinion in regard to each of the statements (1)-(9) below.

- 1(a) Agree
- 2(b) Somewhat agree
- 3(c) Somewhat disagree
- 4(d) Disagree
- 5 Don't know

(1) There will be greater opportunities to change job to one with better conditions→1 2 3 4 5

(2) Employment will become unstable→1 2 3 4 5

(3) Working conditions and treatment within companies will improve→1 2 3 4 5

(4) Employment will become individualistic, eroding the sense of unity in the organization→1 2 3 4 5

- (5) Companies will stop education and training for employees→1 2 3 4 5
- (6) The amount of mid-career employment by companies will increase, and it will become easier to be re-employed even if one becomes unemployed→1 2 3 4 5
- (7) It will cause an increase in unemployment→1 2 3 4 5
- (8) It will cause a decrease in unemployment→1 2 3 4 5
- (9) It will become easier to choose a way of working that suits one's lifestyle→1 2 3 4 5

Q14. What do you think is the most desirable way of life for men and women in relation to work and family life, including housework, child rearing, and nursing care? Please answer regarding men and women, respectively.

- (1) (Questionnaire 13) What do you think is most preferable in the case of men?
- 1 (a) Devoting themselves to work, without doing any housework or childcare, etc.
 - 2 (b) Doing housework and childcare, etc., but making work the absolute priority
 - 3 (c) Doing roughly the same amount of housework and childcare, etc. as work
 - 4 (d) Working, but making housework and childcare, etc. the absolute priority
 - 5 (e) Devoting themselves to housework or childcare, etc., without doing any work
 - 6 (f) Other ()
 - 7 Don't know

- (2) (Questionnaire 13) What do you think is most preferable in the case of women?
- 1 (a) Devoting themselves to work, without doing any housework or childcare, etc.
 - 2 (b) Doing housework and childcare, etc., but making work the absolute priority
 - 3 (c) Doing roughly the same amount of housework and childcare, etc. as work
 - 4 (d) Working, but making housework and childcare, etc. the absolute priority
 - 5 (e) Devoting themselves to housework or childcare, etc., without doing any work
 - 6 (f) Other ()
 - 7 Don't know

Q15 (Questionnaire 14) Are you happy right now? Please choose one answer from the following options.

- 1 (a) I am happy
- 2 (b) I am somewhat happy
- 3 (c) I am somewhat unhappy
- 4 (d) I am unhappy
- 5 (e) Can't say either way

6 Don't know

Q16 (Questionnaire 15) Recently, there has been an increase in the number of freeters, who are mainly young people and who do not settle in a particular job. What do you think about the opinions expressed about this way of working in (1) and (2) below (please note that this excludes arubaito (casual work) by students and housewives who work part-time)

- 1(a) Agree
- 2(b) Somewhat agree
- 3(c) Somewhat disagree
- 4(d) Disagree
- 5 Don't know

- (1) It is a free, diverse way of working→1 2 3 4 5
 - (2) It is a way of working that makes life unstable→1 2 3 4 5
-

Q17 (Questionnaire 16) What do you think about your current level of vocational ability? Irrespective of whether or not you are working at the moment, please select the option that best matches your opinion in regard to each of the statements (1)-(6) below.

- 1(a) Agree
- 2(b) Somewhat agree
- 3(c) Somewhat disagree
- 4(d) Disagree
- 5 Don't know

- (1) I am confident in my current level of vocational ability→1 2 3 4 5
 - (2) I need to acquire a higher level of vocational ability→1 2 3 4 5
 - (3) Rather than continuing to work in the same job, it is better to build up experience in a variety of jobs, in order to increase one's vocational ability→1 2 3 4 5
 - (4) Rather than undertaking training in the workplace, it is better to attend an educational institution, such as a vocational college or university, in order to increase one's vocational ability→1 2 3 4 5
 - (5) Rather than continuing to work at a single company, it is better to experience a number of companies, in order to increase one's vocational ability→1 2 3 4 5
 - (6) I have vocational abilities that can be utilized even if my place of employment changes, as long as the job is the same→1 2 3 4 5
-

Q18 (Questionnaire 17) To what degree do you agree that the feelings and opinions in

(1)-(7) below apply to you?

- 1(a) Strongly agree
- 2(b) Somewhat agree
- 3(c) Do not really agree
- 4(d) Do not agree at all
- 5(e) Can't say either way
- 6 Don't know

(1) I feel anxious that others might overtake me if I am not careful

→1 2 3 4 5 6

(2) I feel anxious that I might lose what I have gained to date if I drop my guard

→1 2 3 4 5 6

(3) Rather than striving to gain more, it is important to maintain what one has already gained

→1 2 3 4 5 6

(4) It does not bother me if others have opinions and lifestyles that differ from my own

→1 2 3 4 5 6

(5) Rather than striving for greater wealth or status, I would like to lead a life that I find satisfying →1 2 3 4 5 6

(6) I have things other than work, about which I can be proud in front of others

→1 2 3 4 5 6

(7) In the future, rather than material affluence, I would like to focus more on living a life of spiritual richness and comfort

→1 2 3 4 5 6

Q19 (Questionnaire 18) How important to you are the following things listed in (1)-(7) below?

- 1(a) Important
- 2(b) Somewhat important
- 3(c) Not very important
- 4(d) Not important
- 5 Don't know

(1) Finding an occupation with a high level of social approval →1 2 3 4 5

- (2) Securing a high income→1 2 3 4 5
- (3) Attaining a high level of education→1 2 3 4 5
- (4) Securing the trust and respect of your family→1 2 3 4 5
- (5) Making a significant contribution through social activities, such as volunteer activities and activities as part of your neighborhood association→1 2 3 4 5
- (6) Playing a central role in clubs focused on hobbies or leisure activities
→1 2 3 4 5
- (7) Having a great deal of property→1 2 3 4 5

Q20 (Questionnaire 19) To what extent do you feel a sense of fulfillment in relation to the activities and lifestyle-related matters listed in (1)-(5) below?

- 1(a) I have a sense of fulfillment
- 2(b) I have a sense of fulfillment to some extent
- 3(c) I do not have much of a sense of fulfillment
- 4(d) I have no sense of fulfillment
- 5(e) Can't say either way
- 6(f) Not applicable
- 7Don't know

- (1) The work you do every day (refers to working for a company, part-time work, and self-employed work, etc.; does not refer to domestic labor)
→1 2 3 4 5 6 7
- (2) Family life→1 2 3 4 5 6 7
- (3)Activities with links to the community (volunteering, neighborhood association, recycling, groups to consider specific issues, helping with children's baseball, PTA, etc.)
→1 2 3 4 5 6 7
- (4)Activities in your free time, such as hobbies and leisure pursuits
→1 2 3 4 5 6 7
- (5) Life overall→1 2 3 4 5 * 7

Q21 (Questionnaire 20) To what degree do you agree that the activities listed in (1)-(6) below are "work"?

Sheet No.02

- 1(a)Agree
- 2(b)Somewhat agree
- 3(c) Somewhat disagree

4(d) Disagree

5(e) Can't say either way

Don't know

(1) Nursing care for parents→1 2 3 4 5 6

(2) Child rearing→1 2 3 4 5 6

(3) Housework→1 2 3 4 5 6

(4) Volunteer activities (including NPOs and NGOs) →1 2 3 4 5 6

(5) Consumer/citizens' movements→1 2 3 4 5 6

(6) Activities that make a contribution to the community→1 2 3 4 5 6

Q22 (Questionnaire 21) In your everyday life, do you feel anxious about any of the things listed in (1)-(7) below?

1(a) Yes

2(b) Somewhat yes

3(c) Not very

4(d) No

5 Don't know

(1) Own health→1 2 3 4 5

(2) Family health→1 2 3 4 5

(3) Income or property→1 2 3 4 5

(4) Design for post-retirement life→1 2 3 4 5

(5) Interpersonal relationships with family and relatives→1 2 3 4 5

(6) Interpersonal relationships at one's place of employment→1 2 3 4 5

(7) Interpersonal relationships in one's community→1 2 3 4 5

Q23 (Questionnaire 22) What do you think should be done about staff adjustments or dismissals as a result of poor business performance by a company? Please select the option that best matches your opinion in regard to each of the statements (1)-(5) below.

1(a) Agree

2(b) Somewhat agree

3(c) Somewhat disagree

4(d) Disagree

5 Don't know

(1) Those with the shortest length of continuous service should be the first to lose their jobs→1 2 3 4 5

- (2) Those with the lowest level of vocational ability should be the first to lose their jobs
→1 2 3 4 5
- (3) Those who are youngest should be the first to lose their jobs→1 2 3 4 5
- (4) Those who are oldest should be the first to lose their jobs→1 2 3 4 5
- (5) Those whose duties are no longer required should be the first to lose their jobs
→1 2 3 4 5
-

Q24 (Questionnaire 23) What kind of image do you have of unemployment? Please select the option that best matches your opinion in regard to each of the statements (1)-(4) below.

- 1(a) Agree
2(b) Somewhat agree
3(c) Somewhat disagree
4(d) Disagree
5 Don't know

- (1) Life becomes more difficult economically→1 2 3 4 5
- (2) Social links are lost→1 2 3 4 5
- (3) Life loses its meaning→1 2 3 4 5
- (4) It becomes the catalyst for starting one's life again→1 2 3 4 5
-

Q25 (Questionnaire 24) Which of the following best matches your current thoughts in relation to matters concerning unemployment? Please select the option that best matches your opinion in regard to each of the statements (1)-(3) below.

- 1(a) Agree
2(b) Somewhat agree
3(c) Somewhat disagree
4(d) Disagree
5(e) Not applicable
6 Don't know

- (1) I am anxious that I might become unemployed in the near future (within the next year) →1 2 3 4 5 6
- (2) I would not mind a wage decrease in order to avoid unemployment
→1 2 3 4 5 6
- (3) Unemployment is inevitable if you are dissatisfied with wages or how rewarding you find the job→1 2 3 4 5 6
-

Q26 (Questionnaire) If you became unemployed, what do you think your response would be? Please select the option that best matches your opinion in regard to each of the statements (1)-(4) below.

- 1(a) Agree
- 2(b) Somewhat agree
- 3(c) Somewhat disagree
- 4(d) Disagree
- 5 Don't know

- (1) I want to find a job as soon as possible
- (2) I want to pick and choose based on the wages
- (3) I want to pick and choose based on the content of the work
- (4) I want to engage in training or get qualifications so that I can obtain a different kind of job from the one I used to have

Q27 (1) (Questionnaire) From the following kinds of unemployment support, please choose up to **three kinds** that you think are important. (M.A.)

Q27 (2) Of these, which do you think is the most important?

- 1(1) Which I think are important
- 2(2) Which of these I think are most important

- (a) Support for maintaining employment at the company 1 1
- (b) Support for creating new employment opportunities 2 2
- (c) Support for re-employment (employment referral, provision of information) 3 3
- (d) Advice concerning suitable occupations or vocational ability (counseling) 4 4
- (e) Support for those who are having difficulty in finding employment (long-term unemployed, elderly people, etc.) 5 5
- (f) Vocational training 6 6
- (g) Livelihood protection in the event of unemployment 7 7
- None/don't know 8 8

Q28 (Questionnaire 27) In terms of the social paradigm that Japan should aim to achieve in the future, which of the following is closer to your own opinion?

- 1 (a) An equal society with few wealth disparities
- 2 (b) A society in which one can compete freely according to one's motivation and abilities
- 3 (c) Can't say either way
- 4 Don't know

Q29 (Questionnaire 28) Recently, there has been an increase in the number of freeters, who are mainly young people and who do not settle in a particular job. What do you think is the reason for the increase in the number of freeters (please note that this excludes arubaito (casual work) by students and housewives who work part-time)?

- 1(a) Agree
- 2(b) Somewhat agree
- 3(c) Somewhat disagree
- 4(d) Disagree
- 5 Don't know

- (1) The cause lies with the young people themselves → 1 2 3 4 5
- (2) The cause lies with companies → 1 2 3 4 5
- (3) The cause lies with school education → 1 2 3 4 5
- (4) The cause lies in the home → 1 2 3 4 5
- (5) The cause lies in the local community → 1 2 3 4 5

(F1 is a question only for those who answered "1 Employed" to Q9 on p.5. Those who answered "2 Student" or "3 Unemployed" should go to F2)

F1 (1) (Questionnaire 29) The next question relates to your work. Which of the following corresponds to your employment status?

- 1 (a) Executive or senior officer
- 2 (b) Regular employee
- 3 (c) Non-regular employee (part-timer, *arubaito* (casual work), temporary employee, contract worker/*shokutaku* (special fixed-term employee))
- 4 (d) Dispatched worker
- 5 (e) Self-employed
- 6 (f) Family employee
- 7 (g) Freelance professional
- 8 (h) Piecework done from home
- 9 Unsure

(2) (Questionnaire 30) About how many people work at your company overall? Please include part-timers and family employees. If you are a civil servant, please answer "civil servant", irrespective of the number of employees.

- 1 (a) 1-4
- 2 (b) 5-9

- 3 (c) 10-29
 - 4 (d) 30-49
 - 5 (e) 50-99
 - 6 (f) 100-299
 - 7 (g) 300-999
 - 8 (h) 1,000 or more
 - 9 (i) Civil servant
 - 10 Unsure
-

(3)(Questionnaire 31) Which of the following corresponds to the content of your current job.

- 1 (a) Professional or specialist position
 - 2 (b) Managerial post
 - 3 (c) Clerical post
 - 4 (d) Sales and marketing post
 - 5 (e) Service industry post
 - 6 (f) Maintenance occupation
 - 7 (g) Transport and communications-related occupation
 - 8 (h) Occupations in skilled/manual labor
 - 9 (i) Other()
 - 10 Unsure
-

(4)(Questionnaire 32) Do you have a position of responsibility?

- 1 (a) No position of responsibility
 - 2 (b) Supervisor/Senior
 - 3 (c) Section Chief
 - 4 (d) Divisional Director
 - 5 (e) Departmental Director
 - 6 (f) Other()
 - 7 Unsure
-

(5) On average, how long do you work each week? Please include hours of overtime in your answer.

Weekly working hours: _____hours

(6) How many years is it since you joined your current workplace?

_____ years

(those who have answered the questions up to here should move to F3)

(For students and the unemployed)

F2 (1) At present, would you like to engage in paid work?

1 I would 2 I would not

(2) Are you doing anything specific in order to look for work?

1 Yes 2 No

(3) If you found a job, would you be able to start working immediately?

1 Yes 2 No

(All respondents)

F3 How many times have you changed workplace to date? If you quit your first workplace and did not subsequently work, count that as one time. Do not count changing job due to a secondment. If you became self-employed or changed business, please count that as a change of job.

Number of times you have changed job: _____ times

F4 (Questionnaire 33) Which of the following corresponds to the school that you attended most recently or are currently attending. Please count dropping out as graduation.

- 1 (a) Old system elementary school
- 2 (b) Old system higher elementary school
- 3 (c) Old system junior high school/girls' high school
- 4 (d) Business school
- 5 (e) Teacher training college
- 6 (f) Old system high school/vocational college/higher normal school
- 7 (g) Old system high university
- 8 (h) New system junior high school
- 9 (i) New system high school
- 10 (j) New system vocational college (entered after graduating from high school)

- 11 (k) New system junior college/technical college
- 12 (l) New system university
- 13 (m) New system graduate school
- 14 Unsure

F5. Are you currently married? Is your spouse well?

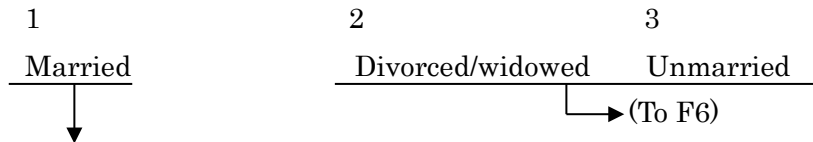

SQ1. Does your spouse have a job at present?

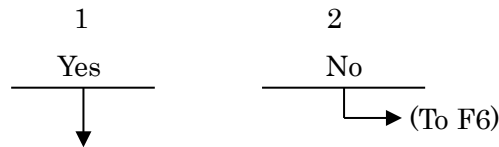

SQ2 (Questionnaire 34) Which of the following corresponds to the employment status of your spouse?

- 1 (a) Executive or senior officer
- 2 (b) Regular employee
- 3 (c) Non-regular employee (part-timer, *arubaito*(casual work), temporary employee, contract worker/*shokutaku* (special fixed-term employee))
- 4 (d) Dispatched worker
- 5 (e) Self-employed
- 6 (f) Family employee
- 7 (g) Freelance professional
- 8 (h) Piecework done from home
- 9 Unsure

SQ3 (Questionnaire 35) Which of the following corresponds to the content of your spouse's job?

- 1 (a) Professional or specialist position
- 2 (b) Managerial post
- 3 (c) Clerical post
- 4 (d) Sales and marketing post
- 5 (e) Service industry post

- 6 (f) Maintenance occupation
- 7 (g) Transport and communications-related occupation
- 8 (h) Occupations in skilled/manual labor
- 9 (i) Other()
- 10 Unsure

(All respondents)

F6. How many family members, including yourself, live on the same site?

_____ people

F7. (Questionnaire 36) Which of the following applies to your family.

- 1 (a) Single (living alone)
- 2 (b) Married couple only
- 3 (c) Married couple & unmarried children
- 4 (d) Married couple & parents
- 5 (e) 3/4 generations living together(living with parents, grandparents, son, grandchildren, etc.)
- 6 (f) Other ()
- 7 Unsure

F8. Do you have children?

- 1 Yes → What is the age of your youngest child? _____ years old
- 2 No

F9 (Questionnaire 37) Which of the following corresponds to your income as an individual, including tax, over the last year? Please include any temporary income and supplementary income as well. (If above 23 million yen, please specify the amount)

- 1 (a) None
- 2 (b) Less than 0.7 million yen
- 3 (c) Around 1 million yen (0.7 - less than 1.5 million yen)
- 4 (d) Around 2 million yen (1.5 - less than 2.5 million yen)
- 5 (e) Around 3 million yen (2.5 - less than 3.5 million yen)
- 6 (f) Around 4 million yen (3.5 - less than 4.5 million yen)
- 7 (g) Around 5 million yen (4.5 - less than 5.5 million yen)
- 8 (h) Around 6 million yen (5.5 - less than 6.5 million yen)

- 9 (i) Around 7 million yen (6.5 - less than 7.5 million yen)
- 10 (j) Around 8 million yen (7.5 - less than 8.5 million yen)
- 11(k) Around 9 million yen (8.5 - less than 10 million yen)
- 12 (l) Around 11 million yen (10 - less than 12 million yen)
- 13 (m) Around 13 million yen (12 - less than 14 million yen)
- 14 (n) Around 15 million yen (14 - less than 16 million yen)
- 15 (o) Around 17 million yen (16 - less than 18.5 million yen)
- 16 (p) Around 20 million yen (18.5 - less than 23 million yen)
- 17 (q) 23 million yen or more → _____ million yen
- 18 Don't know

(F5 For those who stated in F5 that they had a spouse (option 1))

F10 (Questionnaire 37) Which of the following corresponds to your spouse's income, including tax, over the last year? Please include any temporary income and supplementary income as well. (If above 23 million yen, please specify the amount)

- 1(a) None
- 2 (b) Less than 0.7 million yen
- 3 (c) Around 1 million yen (0.7 - less than 1.5 million yen)
- 4 (d) Around 2 million yen (1.5 - less than 2.5 million yen)
- 5 (e) Around 3 million yen (2.5 - less than 3.5 million yen)
- 6 (f) Around 4 million yen (3.5 - less than 4.5 million yen)
- 7 (g) Around 5 million yen (4.5 - less than 5.5 million yen)
- 8 (h) Around 6 million yen (5.5 - less than 6.5 million yen)
- 9 (i) Around 7 million yen (6.5 - less than 7.5 million yen)
- 10 (j) Around 8 million yen (7.5 - less than 8.5 million yen)
- 11 (k) Around 9 million yen (8.5 - less than 10 million yen)
- 12 (l) Around 11 million yen (10 - less than 12 million yen)
- 13 (m) Around 13 million yen (12 - less than 14 million yen)
- 14 (n) Around 15 million yen (14 - less than 16 million yen)
- 15 (o) Around 17 million yen (16 - less than 18.5 million yen)
- 16 (p) Around 20 million yen (18.5 - less than 23 million yen)
- 17 (q) 23 million yen or more → _____million yen
- 18 Don't know

(All respondents)

F11 (Questionnaire 37) Which of the following corresponds to your household income

(all family members sharing living expenses), including tax, over the last year? (If above 23 million yen, please specify the amount)

1 (a) None

2 (b) Less than 0.7 million yen

3 (c) Around 1 million yen (0.7 - less than 1.5 million yen)

4 (d) Around 2 million yen (1.5 - less than 2.5 million yen)

5 (e) Around 3 million yen (2.5 - less than 3.5 million yen)

6 (f) Around 4 million yen (3.5 - less than 4.5 million yen)

7 (g) Around 5 million yen (4.5 - less than 5.5 million yen)

8 (h) Around 6 million yen (5.5 - less than 6.5 million yen)

9 (i) Around 7 million yen (6.5 - less than 7.5 million yen)

10 (j) Around 8 million yen (7.5 - less than 8.5 million yen)

11 (k) Around 9 million yen (8.5 - less than 10 million yen)

12 (l) Around 11 million yen (10 - less than 12 million yen)

13 (m) Around 13 million yen (12 - less than 14 million yen)

14 (n) Around 15 million yen (14 - less than 16 million yen)

15 (o) Around 17 million yen (16 - less than 18.5 million yen)

16 (p) Around 20 million yen (18.5 - less than 23 million yen)

17 (q) 23 million yen or more → _____ million yen

18 Don't know

■Thank you very much for taking the time to assist us.